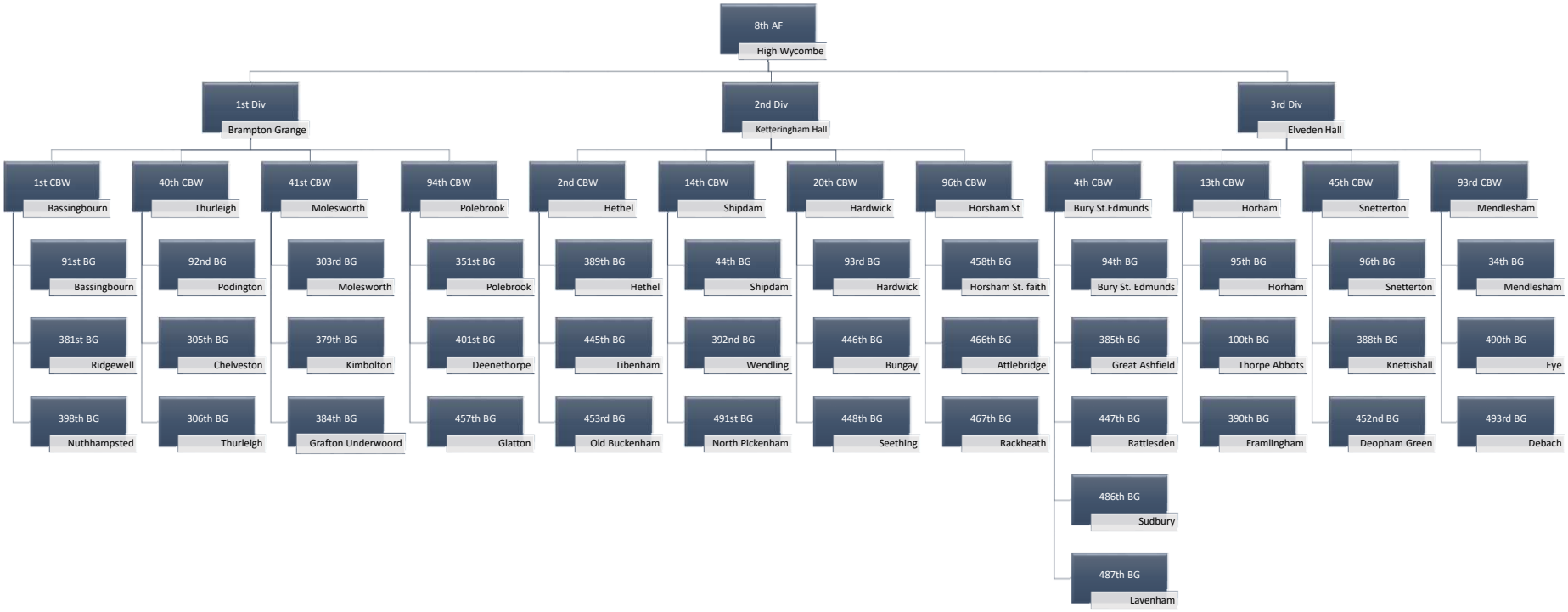
8th AF
High Wycombe
1st Div
Brampton Grange
2nd Div
Ketteringham Hall
3rd Div
Elveden Hall
1st CBW
Bassingbourn
40th CBW
Thurleigh
41st CBW
Molesworth
94th CBW
Polebrook
2nd CBW
Hethel
14th CBW
Shipdam
20th CBW
Hardwick
96th CBW
Horsham St
4th CBW
Bury St.Edmunds
13th CBW
Horham
45th CBW
Snetterton
93rd CBW
Mendlesham
91st BG
Bassingbourn
381st BG
Ridgewell
398th BG
Nuthhampsted
92nd BG
Podington
305th BG
Chelveston
306th BG
Thurleigh
303rd BG
Molesworth
379th BG
Kimbolton
384th BG
Grafton Underwoord
351st BG
Polebrook
401st BG
Deenethorpe
457th BG
Glatton
389th BG
Hethel
445th BG
Tibenham
453rd BG
Old Buckenham
44th BG
Shipdam
392nd BG
Wendling
491st BG
North Pickenham
93rd BG
Hardwick
446th BG
Bungay
448th BG
Seething
458th BG
Horsham St. faith
466th BG
Attlebridge
467th BG
Rackheath
94th BG
Bury St. Edmunds
385th BG
Great Ashfield
447th BG
Rattlesden
486th BG
Sudbury
487th BG
Lavenham
95th BG
Horham
100th BG
Thorpe Abbots
390th BG
Framlingham
96th BG
Snetterton
388th BG
Knettishall
452nd BG
Deopham Green
34th BG
Mendlesham
490th BG
Eye
493rd BG
Debach